IL SISTEMA DI ASSICURAZIONE DELLA QUALITÀ

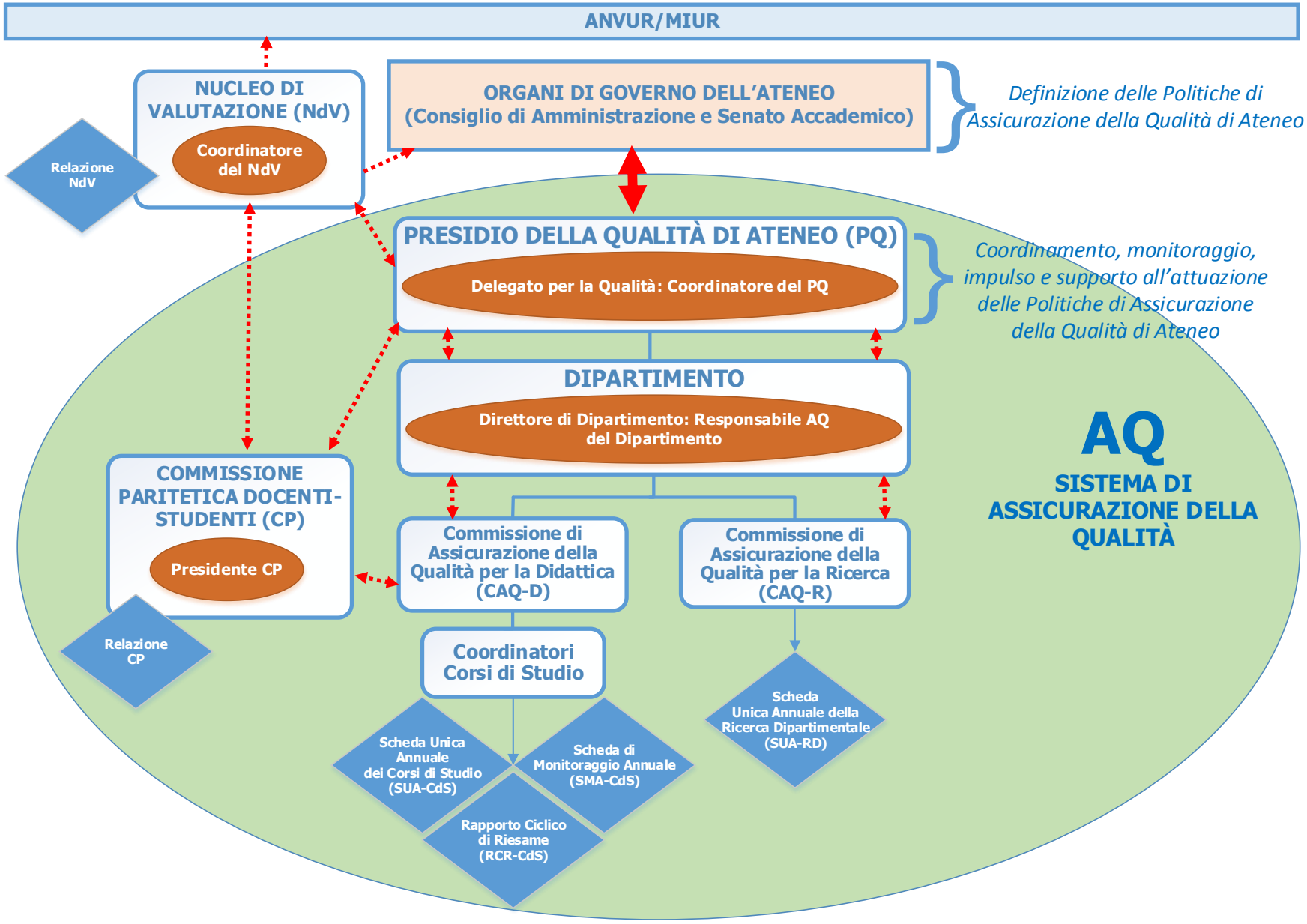

L'ORGANIGRAMMA DELL'ATENEO

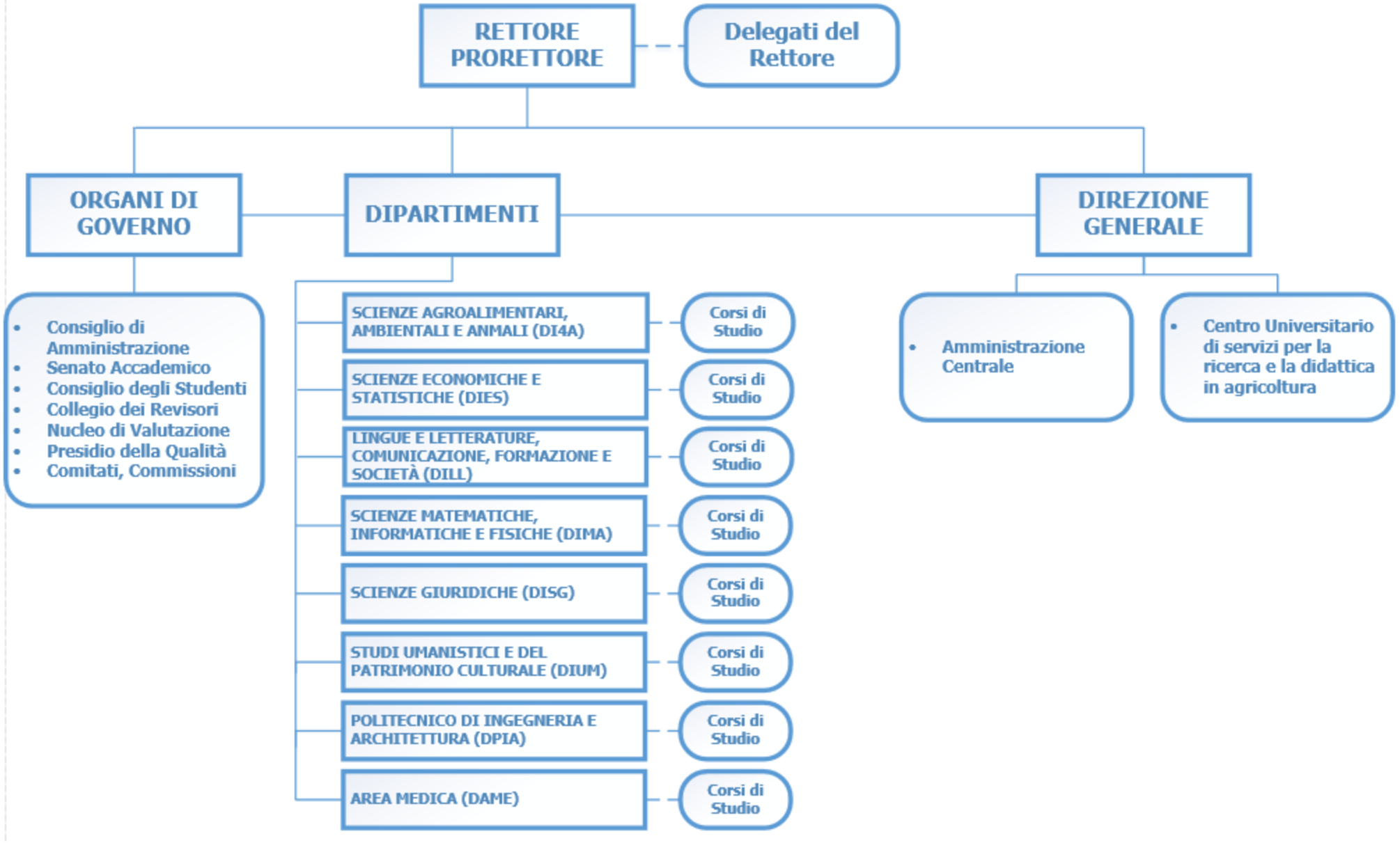
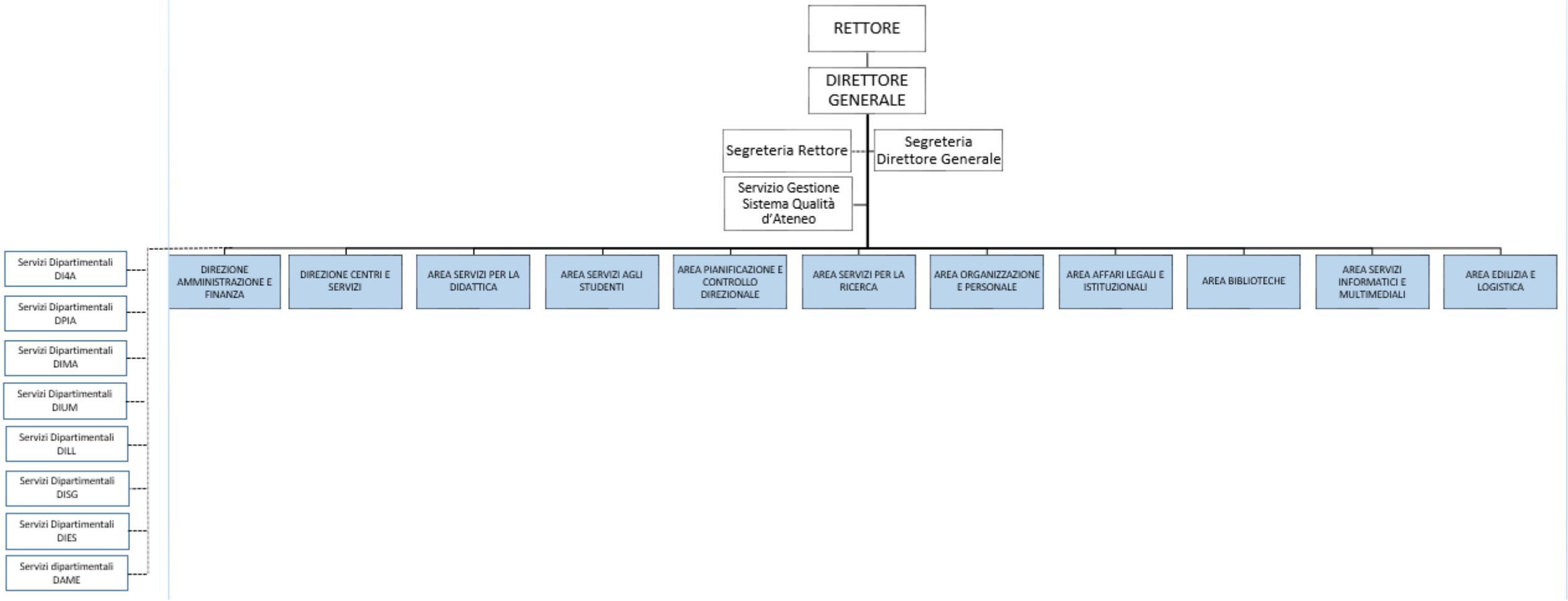
L'ORGANIGRAMMA DELL'AMMINISTRAZIONE CENTRALE